我家大师兄脑子有坑

总监：凌宇沫
编绘：凌宇沫
色彩总监　可乐蘸
协力：饭盒　森阁　三枝
　　米团　南瓜　球　NIII
么么哒工作室&鹏象漫画
联合出品

Thu 241st Pit

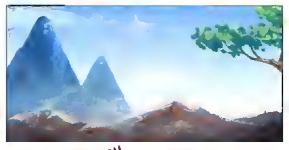

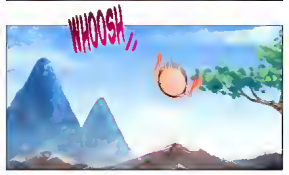

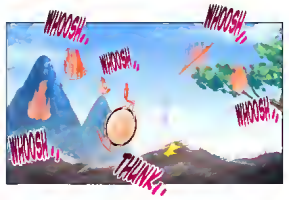

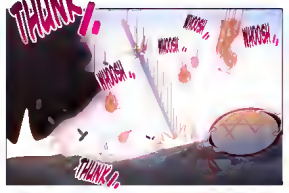

RUMBLE...
YIN FEI XING!
CRACK!!
DON'T COME OVER!
BOOM!

COUGH!!
BOOM!
LEAVE ME BE! TAKE THEM AND GO!
CRASH!!
THESE ARE MY LIGHTNING STRIKES!
BOOM!
YOU'VE NO REASON TO HELP ME BEAR THEM!
TAKE THEM AWAY! LET ME DIE HERE!
.....
CRASH!!
SHUT UP!
IF YOU DIE HERE...
HOW WOULD YOU REPAY ALL THE HARD WORK BROTHER XIAO YUN HAD PUT INTO SAVING US?

我家大师兄脑子有坑

总监：凌宇沫
编绘：凌宇沫
色彩总监：可乐籁
协力：饭盒　森阁　三枝
米团　南瓜　球　NIII
么么哒工作室&剧象漫画
联合出品

The 242nd Pit

NO!
I'LL WEAR THE CROWN AND MOLD YOU LIKE CLAY.
YOU.
SWOOSH...
CLANK...
BAM!
IT'S A LIGHTNIN'
IT'S A FAME CHRONICLE
IT'S DEAD
IT'S ALL OVER!!

我家大师兄脑子有坑

总监：梁宇泽
编辑：梁宇泽
制版总监：李毛毛
设计：[illegible]　[illegible]　[illegible]
美术：[illegible]　[illegible]　[illegible]　Nili
名名社工作室&[illegible]漫画
[illegible]

The 243rd Pit
& The 244th Pit

WHAAAA
I'M SORRY!
I'M SORRY!
I'M SORRY! I'M SORRY!
I'M SORRY!
I'M SORRY! I'M SORRY!
I'M SORRY! I'M SORRY!
I'M SORRY!

IS IT THE SAME?
M
魔法漫画
Magic Comic
@我家大师兄脾气有坑

IT'S NOT.

BANG!

SENIOR YI'S INJURIES HAS SLIGHTLY BEEN TREATED THEY'LL NOT BE A BIG ISSUE

UN...

BANG!

AFTER THE STORM I'LL SEND YOUR SISTER BACK TO CAREFREE SECT SO SHE CAN BE TREATED IN TIME

BANG!

UN...

BANG!

YOU TAKE SENIOR YI AND FIND A SPOT TO HIDE IN

UN.

WAIT TILL THE TAILWIND OF THE DEMONIC SUPPRESSION MEETING IS OVER REMEMBER TO RETURN TO CAREFREE SECT

.....

UN.

我家大师兄脑子有坑

总监：凌宇沫
编绘：凌宇沫
色彩总监：可乐瓶
协力：坏金　森闲　三枝
　　米团　南瓜　球　NIII
么么哒工作室&副象漫画
联合出品

Kitty-Cat Fei Xing 11

我家大师兄脑子有坑

总监：凌宇沫
编绘：凌宇沫
色彩总监：可乐瓶
协力：饭盒 蔡闲 三枝
米团 南瓜 球 NIII
么么哒工作室&熊象漫画
联合出品

The Encyclopedia of the World of XiuZhen 01

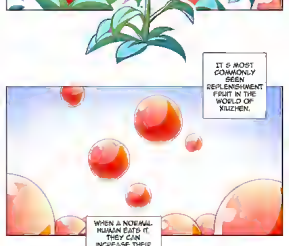

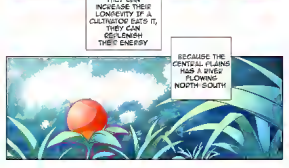

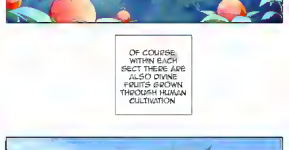

OMAR FOR OMAR THAT IS OUR PLAN. A FORM SCIENCE CAN'T EXPLAIN. MAGICAL SCIENCE. BEYOND US. BEYOND EVERYTHING IT.
WHAT. THE OMAR BROTHERS. MEGAMALL. MEGAMALL. HIS MARKET.
LOOK. SOMETHING FROM THE SKY.
THOSE ARE SCATTERED OF MARKETS THROUGH THE ANIMA.
THE ONES WHO'LL LIVE IN THE NEW WORLD. GOD LIKE. LIKE ANCIENT EVOLVED.
THAT THE OF OMAR WANTED TO BE ALL OF ALTHEREAN WORLD. WANDERING TO NATURE.
A FRAGMENTOR DEFINES THE WORLD. OMAR WANTED THE FRAGMENTOR.
BUT A WORLD WITHOUT OMAR. WITHOUT A TIME OF OMAR. WITHOUT OMAR. WITHOUT THE OMAR. WITHOUT OMAR.
WE ENJOY. SIMPLY ARE FOR EVERYONE. FIRST OF ALL DEAD FROM THE WORLD.
PROVIDE MEGAMALL. CONSUMERS. WILL DO IT. ANY PARTS.
THERE ONLY WAS ONE WORLD. ONE WORLD. ONE ALTHEREAN. ONE ALTHEREAN. ALTHEREAN. ALTHEREAN. ALTHEREAN. ALTHEREAN.
WITH FOR LEAVE THE WORLD TO ALTHEREAN. AND THE ...
"HOLDING IT IN MY HANDS. IT HAS ITS OWN WORLD. WE ARE WORK WITHOUT US."
"OMAR SITE. AND THAT. CLOSE. FRIENDS. WITH. ALTHEREAN. AND THE FLOOR IN LOOK WITH LOOK WITH."
"OF. I. CLAIM IT. IT. IMPLAUSIBLE."

"I'M AFRAID I WOULDN'T BE ABLE TO GET RID OF THE ADDICTION EVEN WITHIN A WHOLE LIFETIME."

DONG FANG XIAN YUN!

STORIES SAY THAT PLENTY OF CULTIVATORS

YOU'VE STOLEN THE FRUITS FROM THE BACK OF THE MOUNTAIN AGAIN!

PISSY! I'M INNOCENT! I BOUGHT THIS WITH MY OWN FIFTY LIANG!

FIFTY LIANG? A DIVINE FRUIT COSTING ONLY FIFTY LIANG? WHO ARE YOU TRYING TO SWEET-TALK?

THIS STUFF IS PRICED ACCORDING TO SPIRIT STONES

REALLY? I DIDN'T LIE TO YOU!

ONLY A GHOST WOULD BELIEVE THAT! HOLD STILL!

OUCH!

WOULD ALSO OVERINDULGE IN THE TASTE OF THE FRUIT

CHANCE OF NO TRUST F

CHANCE OF BEING ACCUSTOMED TO IT A+

我爱大师兄院子
小花
总监：凌宇沫
编剧：雷宇沫
制作总监：冯毛毛
美术：雷宇沫 雷宇沫 冯毛 Nill
色彩：雷宇沫 雷宇沫 冯毛
色彩助手：雷宇沫
Kitty-Cat
Fei Ning Li

PEOPLE ALWAYS SAY,
"VERMILLION BIRDS DON'T CRY"

SO, THE LITTLE WHITE KITTY SAW
TO ASK THE VERMILLION BIRD
HEY, HEY, DO VERMILLION BIRDS
REALLY NOT CRY?
THE VERMILLION BIRD REPLIED,
I DON'T KNOW

THE LITTLE WHITE KITTY FELT IT STRANGE,
HOW DO YOU NOT KNOW?

BECAUSE I'VE NEVER CRIED BEFORE.
I'M JUST A LITTLE VERMILLION BIRD
I ONLY KNOW,
THE LARGEST A DEAL VERMILLION BIRD GROWS,
THE MOSS THEY KNOW

LATER ON,
THE LITTLE WHITE KITTY THE VERMILLION BIRD
AND THE LITTLE BLUE BIRD
BECAME THE BEST OF FRIENDS.

IT'S A FRY NOT LONG AFTER,
THE LITTLE BLUE BIRD MET AN ACCIDENT...

SHE SLEPT FOR A VERY,
VERY LONG TIME.

FINALLY ONE DAY,
SHE WOKE UP.
BUT,
SHE COULD NEVER FIND
THE LITTLE WHITE KITTY
WHO LOVED TO BE "POUND" HER.

SO, THE LITTLE BLUE BIRD
ASKED THE VERMILLION BIRD,
HEY, HEY, DO YOU KNOW WHERE
THE LITTLE WHITE KITTY WENT?
THE VERMILLION BIRD REPLIED,
I DON'T KNOW.

THE LITTLE BLUE BIRD FELT IT STRANGE,
HOW DO YOU NOT KNOW?
BUT, I NOW KNOW OTHER THINGS
WHAT THINGS?

VERMILLION BIRDS DO CRY,
BUT
BEFORE THE TEARS FLOW OUT FROM OUR EYES,
THEY'RE ALREADY DRIED
BY OUR FLAMING FEATHERS.

AFTER THIS,
THE LITTLE BLUE BIRD NEVER CAME BACK TO ASK
WHERE THE LITTLE WHITE KITTY WENT.

THE LITTLE VERMILLION BIRD THOUGHT,
I GUESS I'VE GROWN A LITTLE.

我家大师兄脑子有坑

总监：凌宇沫
编绘　凌宇沫
色彩总监　哥乐瓶
协力：饭盒　森闲　三枝
米团　南瓜　球　NIII
么么哒工作室&鹏象漫画
联合出品

The 245th Pit

※ CIM. LOTTERY FORTUNE STICK

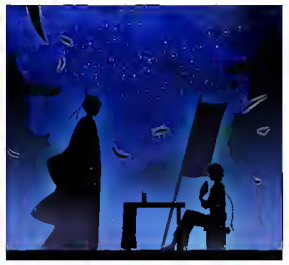

WAIT, IF IT IS NOT A BIRD, WHAT IS IT? SOUNDS TERRIFYING. HOW WOULD IT BE ANGRY? HOW DO I ANGER IT?

CHIRP
OH, THAT'S A BIRD.

I TRIED THERE TO THE ATLAS. I DIDN'T EXPECT THE ATLAS TO BE CONNECTED TO A TRIPLE-SIGNATURE TRIPLE-SECURITY.
NO, CHOCOLATE. I'M NOT ALLOWED TO EAT CHOCOLATE IN A SHRINE.

SO FAR, TEZUKA, WHAT I'VE DISCOVERED IS THAT THE ATLAS HAS A LIMITED NUMBER OF CONNECTIONS.
HMM...

THE WORLD IS UNDER AN EMBARGO.

SO FAR, THE INFORMATION I HAVE BEEN ABLE TO GATHER IS ALL OF THIS VALUE.
WELL, WE'LL TRY TO GET MORE. WHAT'S THE SCHOOL'S WEBSITE? DOES IT HAVE ANY INFORMATION ABOUT THE ATLAS? ANYTHING ABOUT THE ATLAS?

HUH?

HEY! THIS IS NOT A FOLD WARNING!
CLATTER

我家大师兄脑子有坑

总监：凌宇沫
编绘：凌宇沫
色彩总监：可乐籁
协力：饭盒　森阁　三枝
米团　南瓜　球　NIII
么么哒工作室&鹏象漫画
联合出品

The 246th Pit

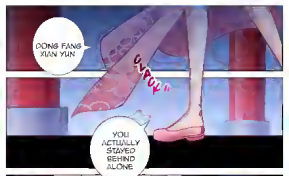

CRACK!

BANG!

YOU CHUANGZO THE THIRD DISCIPLE OF MYSTERIOUS INSCRIPTION SECT TO VOUCH FOR YOU!

TRYING TO ESCAPE PUNISHMENT IN THE MIDST OF OUR CONFUSION?

NAIVE FOOL! OH!

AH. THIS IS RIGHT DURING THAT TIME TOO

※ PIT 149

NOT ONLY DO HE NOT FOLLOW THE PATH OF THE RIGHTEOUS FACTION TO PRACTISE BLACK ARTS, HE STILL TRYING TO DECEIVE US BY SPREADING LIES!

EVERYONE, BE CAREFUL! THE CHUANWU SCHOOL IS KNOWN FOR THEIR SEDUCTIVE TECHNIQUES!

THIS PERSON MUST BE PREPARING FOR SOME KIND OF TRAP!

THOSE WORDS WEREN'T SHOUTED BY LUO NAN GONG. IT WAS ALSO THESE PEOPLE.

STOP!

THESE NEAR-SIGHTED OVERLAMER TRASH!

EVEN THOUGH WE ARE HUNDREDS STRONG AND HAVE SPECIFICALLY BEEN SELECTED BY OUR RESPECTIVE SECTS

※ PIT 223

CARRYING EACH SECT ELDER'S LIFE-SAVING TREASURES.

BUT PEOPLE CAN BE CARELESS, AND THE GOOD AND THE BAD ARE NEVER FULLY SEPARATED

NOW THAT I THINK ABOUT IT, THE REASON I SENT SHU SAN LU WAY IS BECAUSE

BE IT DEMONIC FACTION OR THE 2 RIGHTEOUS FACTION THIS KIND OF PEOPLE ALWAYS EXIST. NO MATTER WHOS LEFT BEHIND TO THESE PEOPLE, IT'S ALL THE SAME

IT DOESN'T MATTER IF IT'S SHU SAN LU OR ME. THEY MUST NAME THE PERSON AS "GUILTY" AND KILL THEM OFF!

TO THEM, WE MERELY "EXIST AS SOMETHING DISPOSABLE TO WEAKEN THE OTHER COMPETITION WITH"

SIMPLIFYING THE LARGER PICTURE & TENDENCY TO IGNORE INDIVIDUALS "TRASH WHO WOULD USE TIME & CHRONOLOGICAL EVENTS ANYTHING TO FULFIL THEIR PERSONAL GOALS"

BAM!
BAM!
WHAT'S THIS?
BAM!
BAM!
WHAT'S GOING ON?
BAM!
BAM!
BAM!
BAM!
BAM!
BAM!
WHO'S THAT?
THE CASTEFIRE HEAD'S FOUNDER, THE LOR.
WHO'S THAT?
WHO'S THAT?
THE CASTEFIRE HEAD'S FOUNDER, THE LOR.

我家大师兄脑子有坑

总监：凌宇沫
编辑：金宇澄
责任编辑：李毛毛
制作：李俊 陈杨 三枝
美术：李俊 陈杨 三枝 Nilie
策划：李俊
名名社工作室&熊猫漫画
联合出品

The 247th Fri & The 248th Pal

WAIT...
IT'S NOT ANYONE WORTHY OF TRUST AND I'MO FORCE YOU TO LEAVE THIS WORLD!
I SAYS WHY?
SWOOSH!
SQUAT!
BANG...
DON'T JUDGE I AND THEY!
MY BOOK!
Hmmm...
HOW RUDE!

CAREFREE SECT FOUNDER! THIS IS THE FIRST TIME HE'S PARTICIPATED IN THE DEMONIC SUPPRESSION MEETING!
THIS SENIOR HAS TWO FAMOUS CHARACTERISTICS. THE FIRST IS HE'S EXTREMELY TROUBLESOME AND EASY-GOING!
THE SECOND IS—!
OM!!
NO ONE KNOWS EXACTLY HOW MANY TIMES HE'S DIED.
EVERYONE ONLY KNOWS HE'S FOREVER THE LAST MAN ALIVE AT THE END OF BATTLES.
WHOOSH!
OPPA!!!
HE'S KNOWN AS —
"THE UNKILLABLE XIAO YAO SAN REN"!
AFTERWARDS, THE PRESENCE STEADILY CAME DOWN ON THEM.
※PRESENCE: THE OF PRESSURE POWERFUL CULTIVATORS RELEASE TOWARDS THOSE WHO ARE LESS POWERFUL. IT'LL CAUSE THOSE WHO RE NOT AS POWERFUL TO BE PARALYSED.
IT HAS A COMPLETELY DIFFERENT FEELING TO THE PRESENCE OF YI XIANG FENG AND HER ITEMS.
IT'S THICK AND CALM.

MAKING OTHERS FEEL AT PEACE YET LETTING THEM UNDERSTAND THIS — THEY CAN'T RESIST HIM.

THEN

THIS... REALLY IS CAREFREE SECT'S FOUNDER!

THIS ONE CAN NOW FETCH THIS ONE'S SECT'S DISCIPLE?

SMILE..

我家大师兄脑子有坑

总监：凌宇沫
编绘：凌宇沫
色彩总监　可乐蘸
协力：饭盒　森阁　三枝
米团　南瓜　球　NIII
么么哒工作室&鹏豪漫画
联合出品

Kitty-Cat Fei Xing 13

KITTY-CAT FEI XING IS A SILLY LITTLE KITTY

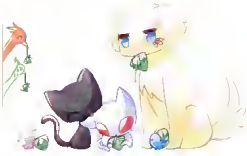

Happy DuanWu Festival!

我家大师兄脑子有坑

总监：凌宇沫
编绘：凌宇沫
色彩总监：可乐蘑
协力：饭盒　森阁　三枝
　　米团　南瓜　球　NIII
么么哒工作室&鹏象漫画
联合出品

Kitty-Cat Fei Xing 14

THE CORRECT WAY TO MAKE ZONGZI —

FIRST, PREPARE AN ADEQUATE AMOUNT OF GLUTINOUS RICE AND DUMPLINGS LEAVES.

THEN, ROLL THE LEAF INTO A CONICAL SHAPE.

FILL THE CONE FULL OF RICE

ADD IN WHATEVER FILLINGS YOU WISH TO EAT.

THEN, WRAP IT UP WITH THE LEAF,

AND TIE IT UP WITH STRING.

THE LITTLE WHITE KITTY'S METHOD WAS IN THE WRONG ORDER,

SO IT WAS NOT MADE WELL.

USE THE CORRECT METHOD,

AND YOU CAN EAT ZONGZI!

"MY RICE HAVE ALREADY BEEN COOKED!"

"ONLY NOW DO YOU TELL ME!"

"YOU DIDN'T ASK BEFORE."

我家大师兄脑子有坑

总监：凌宇沫
编绘：凌宇沫
色彩总监：可乐籁
协力：饭盒　森阁　三枝
米团　南瓜　球　NIII
么么哒工作室&鹏豪漫画
联合出品

The 249th Pit

WHY
SUCH A WORTHLESS MATTER. WHAT NEED DID THE FOUNDER HAVE TO PERSONALLY COME HERE TO MEDDLE? TAKING AWAY SOMEONE GUILTY IN YOUR SECT WITH ONLY YOUR OWN AUTHORITY. ISN'T THIS SENIOR AFRAID OF BEING INJURED OR DESTROYING YOUR OWN CULTIVATION?
TO THE POINT OF COMING HERE
THIS ONE WAS MERELY PASSING BY
.....
.....
WHAT CRIMES IS THIS PERSON GUILTY OF?
HE IS A MEMBER OF THE RIGHTEOUS FACTION YET ACCEPTS THE LEADER OF THE DEMONIC FACTION AS A MASTER. HE'S UNDER PRESSURE OF HAVING RECEIVED THE RIGHTEOUS FACTION AND BEING A SPY FOR THE ENEMY!
THEN... HE'S A BLACK ARTS PRACTITIONER?
N- NO
NO
NOPE
THEN... ARE YOU OUT OF CADEFREE SECT?
NO...
NOPE...
NO NO
THEN...

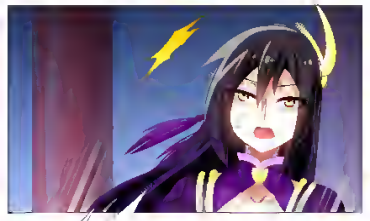

WHOA!

THIS ONE WILL BRING THE PROBLEMATIC DISCIPLE BACK TO CAREFREE SECT FOR QUESTIONING.

ANY QUESTIONS?
SO ANGRY!
YET THERE'S NO WAY TO REFUTE HIM!

大师兄脑子有坑

我家大师兄脑子有坑

总监：凌宇沫
编绘：凌宇沫
色彩总监　可乐蘸
协力：饭盒　森阴　三枝
米团　南瓜　球　NIII
么么哒工作室&剧象漫画
联合出品

The 250th Prt

Magic Tower

YES, I'M STUCK!!
YES, DID YOU UNDERSTAND?
THE HELPINGS WILL DO NOT ACCEPT ANYONE YOUR ACTIVATE!
NOW DID HER TUCKER ME ACTIVATE THE HELPINGS SPELLLIFE FIELD
IT IS BRUTALLY SHOCKED AND THE HELPINGS NO SENSE!
OF YOU WORK ALL THE WAY TO LIFE? THE DISAGREEMENT! THE HELPINGS TOO! IS BUT!
PROTECTION FOR SAVE SAYSUSSIER!
WHY DO YOU HAVE FEEDING?
WHAT LITTLE FOR FEEDING?
NO, YOU LOOK! THE HELPINGS ARE ALREADY ANGRY! LET ME TAKE THE HELPINGS ROOM!

我等大师兄院子有鬼

总监：凌宇沫
编剧：凌宇沫
色彩总监：冲毛鱼
协力：三月 三月 三月 Nili
名&尽己所能&图象漫画
联合出品

The Pit of Don't Say Short
In Front Of Short People

HOW TO TALK TO A SHORT PERSON ①

HOW TO TALK TO A SHORT PERSON ②

HOW TO TALK TO A SHORT PERSON ③

MOON MOON

我家大师兄脑子有坑
总监：凌宇沫
编绘：凌宇沫
色彩色监：可乐酱
协力：饭盒 森雨 三枝
禾田 南瓜 玟 NIII
么么哒工作室&新家园面
联合出品
The Pit of Don't Say Short
In Front Of Short People 02
HOW TO TALK TO A SHORT PERSON ④
HOW TO TALK TO A SHORT PERSON
WRONG
WRONG
THE RECENT VIRAL THING ON THE INTERNET
RIGHT
SLAP!
SPURT!

我家大师兄脑子有坑

总监：凌宇沫
编辑：凌宇沫
色彩总监：可乐糜
协力：张鑫　霖雨　三枝
　　米团　南瓜　珠　NIII
么么哒工作室&剧象漫画
联合出品

The 251st Pit

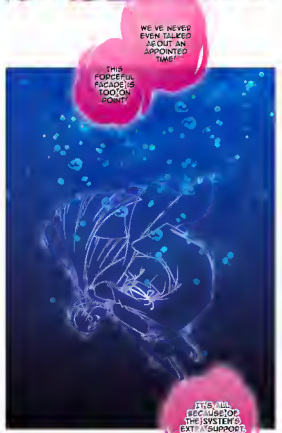

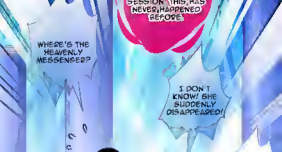

THE LAST ONE WAS ACCIDENTALLY TAKEN FROM THE TOWER OF TRIAL, WHERE THE TOWER MASTER'S CLOSED WEAPON WAS LOCATED.
THE LAST ONE WAS ACCIDENTALLY TAKEN FROM THE TOWER OF TRIAL, WHERE THE TOWER MASTER'S CLOSED WEAPON WAS LOCATED.
AND WHERE MASTERMIND.
OH THIS WORLD.
DO THESE VILLAINS ALL ENDUP ON THE TOWER OF TRIAL AMONG THE MASTER OF CHAOS?
NO.
NO, NOTHING.
BUT HOW ACCIDENTALLY TAKE THE CLOSE WEAPON FROM THE TOWER OF TRIAL.
THEN, HOW DO YOU KNOW THE MASTER OF CHAOS, THE DEFINITION HOLD LEVER?
DUMB FUCKS VILLAINS, HOW DO YOU INVENT THE MASTER OF CHAOS?
DON'T THINK OF CLOSE WEAPON AS ANYTHING ELSE, BE ABLE WITH FRAGILITY.
RUNNING AWAY JUST AS I FINISH ACTING FORCEFUL IS REALLY NEDVE-WRACKING!
DAMN IT, I'M ALREADY TIRED OF THE ACTING FORCEFUL AND THE ACTING FORCEFUL.

我家大师兄脑子有坑

总监：凌宇沫
编绘：凌宇沫
色彩总监：可乐瓶
协力：饭盒　蓁闲　三枝
米团　南瓜　球　NIII
么么哒工作室&剧象漫画
联合出品

Important Notice-Meow

我家大师兄脑子有坑

总监：凌宇沫
编绘：凌宇沫
色彩总监：可乐糖
协力：银盒　慕闲　三枝
米团　南瓜　球　NIII
么么哒工作室&阴豪漫画
联合出品

The 252nd Pit

OKAY.
EH? WHAT? THAT'S IT?
EVERYONE, PLEASE REMEMBER TO SPEAK YOUR SECTS' ELDERS FOR ME.
AS FOR MY DISCIPLE, I'LL DEFINITELY QUESTION HUA WEN WE BEST BACK
BUT EVERYONE CLEARLY KNOWS,
THE FOUNDER OF CARFREE SECT TAKING SOMEONE AWAY OF COURSE IT'S TO PROTECT THEM.
THE QUESTIONING IS ALSO JUST A THROWAWAY STATEMENT. LADY NAN SONG AND THE GROWO THIS TIME
THEY MUST GO BACK EMPTY-HANDED
DISMISSED!
LADY? MOVING BACK LIKE THIS.
THOSE WHO WISH TO GO AGAINST THE FOUNDER OF CARFREE SECT CAN STAY BEHIND THEMSELVES!
THIS!
GO! LET'S GO!
STOMP STOMP STOMP
.....
.....
.....
THAT...THANK YOU, ELDER, FOR THE RESCUE?

THIS ONE IS NOT S-LING YOU.

?!

THE ONES I'M SAYING

ARE THOSE PEOPLE DOWN THERE

※ RUMBLE

THIS KILLING ARRAY GET RID OF IT

IT'S MY FIRST TIME SEEING AN ARRAY THIS HUGE

我家大师兄脑子有坑

总监：凌宇沫
编绘：凌宇沫
色彩总监：可乐糕
协力：饭盒　森阁　三枝
米团　南瓜　球　NIII
么么哒工作室&鹏象漫画
联合出品

The 253rd Pit

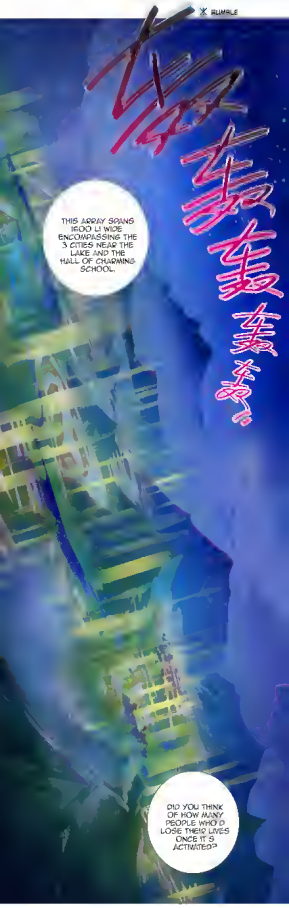
RUMBLE
轰轰轰

YES. IF THE POUNDED SAYS IT'S A KILLING ARRAY THEN IT IS A KILLING ARRAY

.....

SNAP

ARE YOU BACK?

EH? MOMMY!

THAT'S WHY THIS ONE USUALLY USES A DISGUISE TECHNIQUE

PIXELATION?

ONE IS TO HIDE MY TRACKS.

THE OTHER IS SIMPLY BECAUSE TOO MANY PEOPLE EASILY BECOME INFATUATED WITH ONE'S APPEARANCE AFTER THE DEMOCRATIZATION PROCESS

THIS TECHNIQUE WILL MAKE PEOPLE THINK THIS ONE IS AVERAGE

AND WILL NOT LEAVE BEHIND A STRONG IMPRESSION

SPEAKING OF WHICH, I ACTUALLY REALLY WANT TO KNOW IN YOUR EYES, WHAT DOES THIS MEANIE LOOK REALLY LOOK LIKE

I CAN'T SAY IT! I'M AFRAID I'VE WATCHED TOO MUCH TELEVISION!

GIVING YOU THE STRONG EDITION

...IF IT'S PIXELATED INDEED, NOT A SINGLE IMPRESSION WILL BE LEFT BEHIND!

I'M SORRY! IT'S TOO STRONG!

我家大师兄脑子有坑

总监：凌宇沫
编绘　凌宇沫
色彩总监　可乐葫
协力：饭盒　森阁　三枝
米团　南瓜　球　NIII
么么哒工作室&鹏豪漫画
联合出品

The 254th Pit

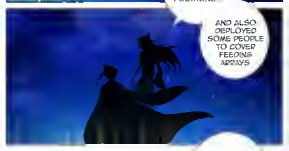

HUA MU MU!
SUCH A FUN SITUATION. WHY DIDN'T YOU TAKE ME WITH YOU?
A KILLING ARRAY! IS A KILLING ARRAY! WHY MODIFY IT? HURRY AND ACTIVATE IT!

I WONDER HOW MANY WILL DIE?
HAHAHAHA
HAHA

EVEN THOUGH I'VE ARRANGED FOR HIM TO BE SOMEWHERE ELSE.
BUT THIS WILD CHILD SURELY COULD'VE RAN BACK?

.....
BREAKS OUT IN COLD SWEAT
YOU LEARNED HOW TO ASSEMBLE ARRAYS YOURSELF I CAN'T BLAME YOU FOR NOT THINKING OF EVERYTHING!
ORIGINALLY WHILE LEARNING TO ASSEMBLE ARRAYS THE FIRST THING TO LEARN SHOULD BE RECOGNIZING ARRAYS BUT WITHOUT A MASTER TO LEAD YOU IT'S HARD TO JUMP OVER N Y ONE KNOWLEDGE WHEN YOU'RE SELF-TAUGHT

YES ALL YOU VE SAID IS RIGHTLY SO. THIS DISCIPLE WILL RELEASE THE ARRAY

BUT THIS ARRAY IS HUGE. IT'LL TAKE SOME TIME

SMILE..

DON'T PANIC AS LONG AS IT'S NOT BEEN TRIGGERED YET EVEN IF IT'S A KILLING ARRAY IT STILL WON'T KILL A SINGLE PERSON
THERE ARE NO SEALED MASTERS IN CAREFREE SECT IT'S HARD ENOUGH THAT YOU'VE TAUGHT YOURSELF THIS MUCH
MANY THANKS FOUNDER FOR YOUR PRAISE

THE CHILDREN YOU SENT AWAY. ROUGHLY HOW LONG WILL IT TAKE FOR THEM TO ARRIVE?
THIS... I'M AFRAID WE'LL HAVE TO WAIT UNTIL DAYTIME...
IS THAT SO...THAT'S QUICKLY APPROACHING...
SEE, THE SUN'S RISEN.
AH...YES
THIS NIGHT IS FINALLY OVER...

我家大师兄脑子有坑

总监：凌宇沫
编绘：凌宇沫
色彩总监：可乐籁
协力：饭盒　森阁　三枝
米团　南瓜　球　NIII
么么哒工作室&熊象漫画
联合出品

The 255th Pit

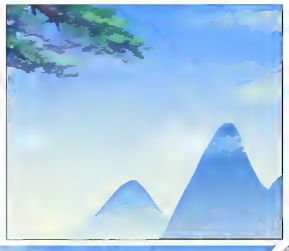

I DON'T NEED YOUR FALSE EMPATHY.

.....

YOU'RE NOT STABLE YET. THERE'S STILL HOPE YOUR HEART IS NOT BEEN CAPTURED BY THE DEVIL. IF AGAIN

I KNOW! I KNOW!

THEN I WILL CONTINUE PERSPIRING FOR OUR DEPARTURE.

.....

THE INNER DEVIL— IS THE ONLY JUSTATHING IN EXISTENCE...

DEAR BLESSED YOUR BLACK ARTS GLUTTONOUS ON RIGHTEOUS FACTION MEMBER TRUWLIP ALWAYS TRUN INTO WHAT YOU REALD NOT TURN ORDER TO CONFUSE YOU.

IT USED TO BE— WHAT I REALD MOST WAS FALLING TO THE DEVIL.

BUT NOW, THAT I'VE ALREADY FALLEN.

RUSTLING

RUSTLING

AS I THOUGHT IT IS YOU, MY BROTHER

我家大师兄脑子有坑

总监：凌宇沫
编绘：凌宇沫
色彩总监：可乐糕
协力：饭盒　森阁　三枝
米团　南瓜　球　NIII
么么哒工作室&鹏豪漫画
联合出品

The 256th Pit

YOU LOOK GREAT! MY SECOND DISCIPLE LOOKS GREAT!

SAY IT ONE MORE TIME

SECOND DISCIPLE LOOKS REALLY FINE!

SENIOR YI

ABOUT YOUR ITEM

UH! LITTLE SHENS LOOKS GOOD TOO!

NO... THIS ONE'S NOT ASKING ABOUT THAT...

AH

DISPLEASED...

我家大师兄脑子有坑

总监：凌宇沫
编绘　凌宇沫
色彩总监　可乐籁
协力：饭盒　森阁　三枝
米团　南瓜　球　NIII
么么哒工作室&鹅象漫画
联合出品

The 257th Pit

I AM NOT THE KIND OF PERSON WHO WOULD OVER SOMETHING SOMEONE ELSE DOES. GET JEALOUS.

.....

I JUST

CAN'T BEAR TO SEE THOSE THAT WERE MINE

BE TOUCHED BY OTHERS...

BUT BROTHER XUO YUN HE...

DON'T MENTION HIM TO ME! HE IS THE CHOSEN ONE. WHATEVER HE WANTS HE GETS!

EVEN IN WELLING DEMONIC FACTION'S CLOTHING. HE'LL HAVE ONE EXTRA OUTER ROBE THAN I DO!

.....

THE ONE WHO GAVE DONG FANG XUN YUN THE OUTER ROBE

我家大师兄脑子有坑
总监：凌宇沫
编辑：雷罗曼
责任设计：冯毛毛
策划：雷罗 曼 凌 宇 沫 Nill
名&尾：不怀凡&图象漫画
联合出版

The Pit of Kitty-Cat Pet: King's Sleeping Position

DEVELOPING SLEEPING POSITIONS,
THERE ARE MANY INTERPRETATIONS

THOSE WHO LIKE TO SLEEP CURLED UP INTO A BALL,

ARE SAID TO FEEL INSECURE
ABOUT THEIR REPRODUCTIVE ROLE.
THEY CURL INTO A BALL IN SEARCH OF SECURITY.

THOSE WHO SLEEP QUIETLY AND GENTLY,

ARE SAID TO BE WARMHEARTED,
ROMANTIC AND HONEST-FEEL.

THOSE WHO SLEEP HEALTHY,

ARE SAID TO BE CLEANS AND HONEST.

OF COURSE, THERE ARE THOSE WHO CAN'T FIND
THEIR MEDS (ON TOP OF A BRANCH),
AND CAN'T FALL SLEEP

EVEN IF YOU CAN'T FALL ASLEEP,
DON'T BEFRIEND OTHERS
LIKEWISE.

THERE'S A TYPE WHO SLEEP SPRAWLED OUT,

"THAT'S THIS POSITION CALLED?"
"IT'S CALLED HEARTLESS AND BEARLESS-NEW."

我家大师兄脑子有坑

总监：凌宇沫
编绘：凌宇沫
色彩总监　可乐籁
协力：饭盒　森阁　三枝
　　米团　南瓜　球　NIII
么么哒工作室&鹏象漫画
联合出品

The 258th Pit

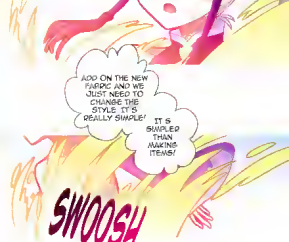

若然漫画

I'LL MODIFY IT TO THE STYLE OF YOUR CLOTHES BEFORE!
IT'S DONE! THE OUTFIT'S COLD PREVENTION ABILITY'S STILL THE SAME AS EVER!
WE'VE USED LITTLE SHENG'S FABRIC COUNT IT AS LITTLE SHENG AND MASTER'S GIFT TO YOU!
WELL? DO YOU LIKE IT?
.....
UH...
TEARS...
I LIKE IT...
THANK YOU MASTER...
HE'S CRY-ING?
BBBBBBBBH? WHAT'S WRONG SECOND DISCIPLE? WHERE ARE YOU HURT?
PANIC MODE

我家大师兄脑子有坑

总监：凌宇沫
编绘：凌宇沫
色彩总监：可乐瓶
协力：饭盒　蔡闲　三枝
米团　南瓜　球　NIII
么么哒工作室&剧象漫画
联合出品

The 259th Pit & The 260th Pit

美图漫画 Meitu Comic
@我家大师兄脑子有坑

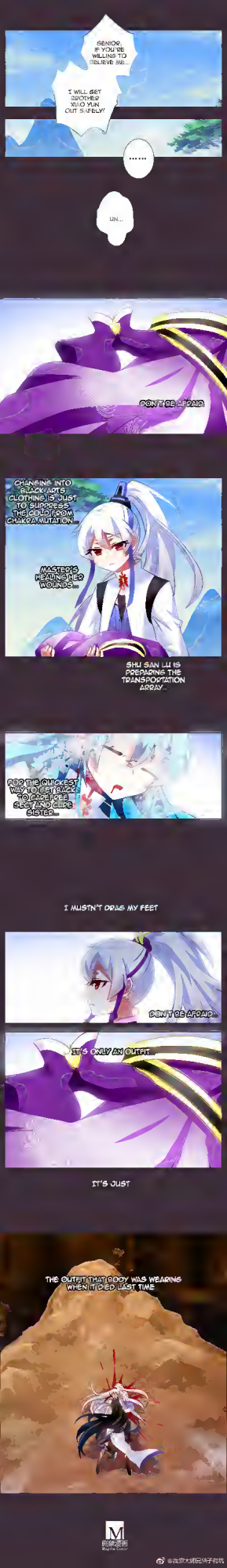
SENIOR IF YOU'RE WILLING TO BELIEVE ME...
I WILL GET BROTHER XUO YUN OUT SAFELY!
.....
UH...
DON'T BE AFRAID
CHANGING INTO BLACK ARTS CLOTHING IS JUST TO SUPPRESS THE QUIDI FROM CHAKRA MUTATION...
MASTER'S HEALING HER WOUNDS...
SHU SAN LU IS PREPARING THE TRANSPORTATION ARRAY...
AND THE QUICKEST WAY TO GET BACK TO CHAEFEE SECT AND CURE SISTER...
I MUSTN'T DRAG MY FEET
DON'T BE AFRAID...
IT'S ONLY AN OUTFIT...
IT'S JUST
THE OUTFIT THAT BODY WAS WEARING WHEN IT DIED LAST TIME

I MUST ... STOP IT NORMAL.

FOUR PEOPLE ... IN THIS 3-CHAPTER

祝
500
感謝!!